

What's the history of your house?

# Why find out the history of your house?

- Restoration & preservation
- Improve the value of your house
- Sense of place, history of your home
- It's fun!

## What's the process?

- Start in the easiest place: the present
- Find key points in the past
- To help guide us through different resources & piece together the puzzle of the past

# How do we do a history of a house?

- Check a lot of resources!
- Build up a layered picture
- Jigsaw puzzle – not all questions can be answered

## Resources - buildings

- Title Landata
- Parish plan PROV
- Rates BRAC, GRC
  
- Historic newspapers Trove
- Photos GRC, SLV, BHS
- Wills & probate PROV
  
- Heritage studies CoGB / GRC
- Local histories GRC
- Street directories GRC

# Titles

- Landata

[www.landata.vic.gov.au](http://www.landata.vic.gov.au)

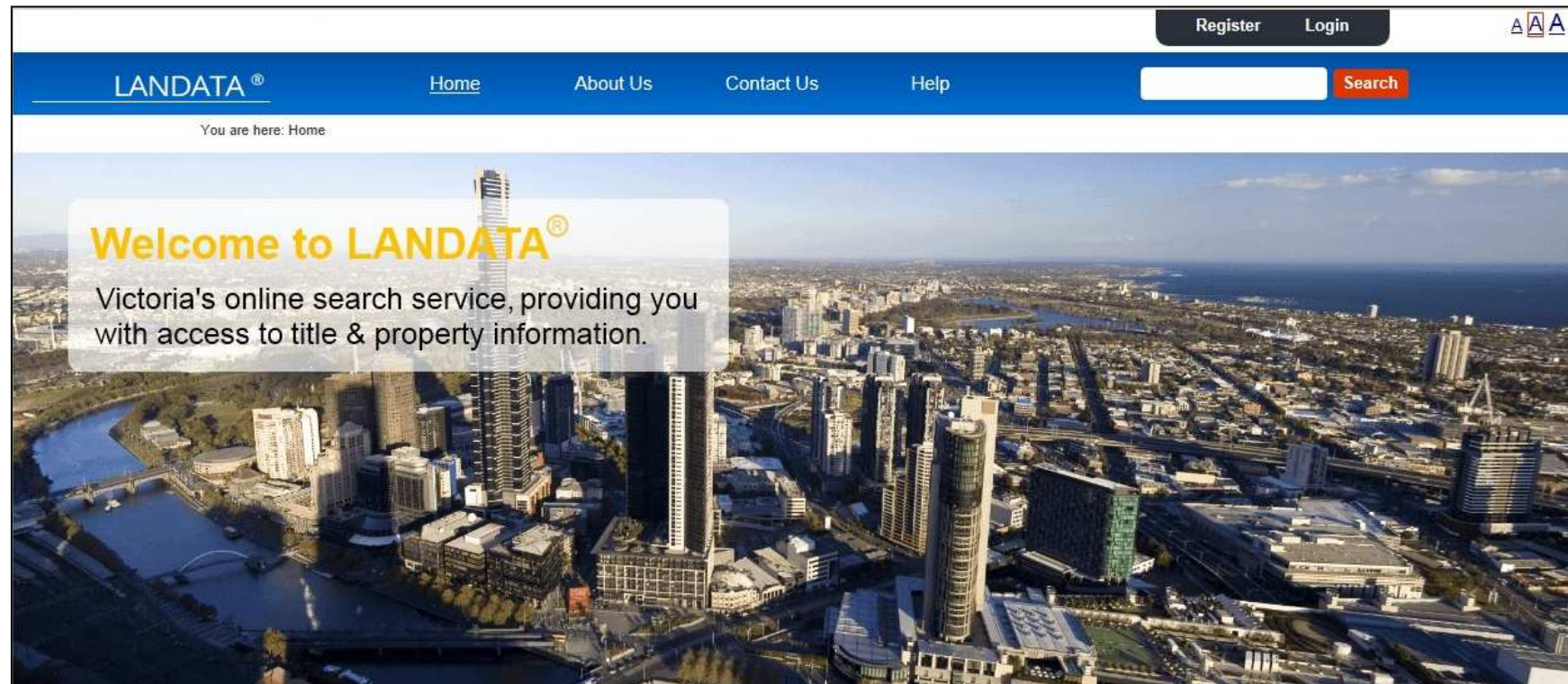

# Titles – how to use

- Select 'Titles & Property Certificates'
- (Register / Login)
- Go through the steps as prompted

## Titles – current title

- Get a 'register search statement'
- Register search statement result shows all previous transactions on the title

 Department of  
Transport, Planning and  
Local Infrastructure

Copyright State of Victoria. This publication is copyright. No part may be reproduced by any process except in accordance with the provisions of the Copyright Act and for the purposes of Section 32 of the Sale of Land Act 1962 or pursuant to a written agreement. The information is only valid at the time and in the form obtained from the LANDATA REGD TM System. The State of Victoria accepts no responsibility for any subsequent release, publication or reproduction of the information.

**REGISTER SEARCH STATEMENT (Title Search) Transfer of** Page 1 of 1  
**Land Act 1958**

VOLUME 01070 FOLIO 854 Security no : 124051927943M  
Produced 26/08/2014 05:17 pm

**LAND DESCRIPTION**

Crown Allotment 15B Section 15B at Bendigo Parish of Sandhurst.  
PARENT TITLE Volume 00959 Folio 656  
Created by instrument E613454 24/11/1972

- E.g. transfers (Crown, freehold), mortgages & subdivisions

# Titles – title history

- For entire history, get titles back to original transfer from Crown
- Go through the steps on each **parent** title

LANDATA® Home About Us Contact Us Help Search

You are here: [Home](#) > Titles & Property Certificates

+ [Titles & Property Certificates - Learn more](#)

1. Specify Property | 2. Confirm Property | 3. Select Certificates | 4. Delivery Details | 5. Payment Details | 6. Confirm | 7. Receipt

### Step 1 of 7: Specify Property

Do you know the: \*

- Street Address
- Volume/Folio Number
- Lot on Plan
- Council Property Number
- Standard Parcel Identifier
- Crown Allotment

Enter Volume/Folio Number below

Enter Volume/Folio Number\*  /   
Volume Folio

# Titles – cancelled title

- For parent titles, get ‘cancelled title search’

Welcome **Dannielle Orr** [My Account Details](#) [A](#) [A](#) [A](#)

**LANDATA**® [Home](#) [About Us](#) [Contact Us](#) [Help](#)  [Search](#)

You are here: [Home](#) > [Titles & Property Certificates](#)

1. Specify Documents | 2. **Select Certificates** | 3. Delivery Details | 4. Payment Details | 5. Confirm | 6. Receipt

### Step 2 of 6: Select Certificates

The following certificates are available.  
Select the certificates required.  
All fees are in Australian dollars (\$AUD).

Select	Certificates	Info	Delivery Turnaround (approx)	Total Fee (Inc GST) \$AUD
<input checked="" type="checkbox"/>	Cancelled Title Search Volume 959 Folio 656 (cancelled)	<a href="#">i</a>	5 minutes	10.03
<input type="checkbox"/>	Dealings on Title Volume 959 Folio 656	<a href="#">i</a>	5 minutes	6.75
<input type="checkbox"/>	History Search Volume 959 Folio 656	<a href="#">i</a>	5 minutes	9.58
<input type="checkbox"/>	Imaged cancelled title Volume 959 Folio 656 (cancelled)	<a href="#">i</a>	5 minutes	0.00
			inc. Service Charge	\$9.12
			inc. Total GST	\$0.91
			<b>Total amount due</b>	<b>\$10.03</b>

## Troubleshooting

If someone has a current title:

- The **second** page has parent information at the top e.g. volume 5353 folio 474

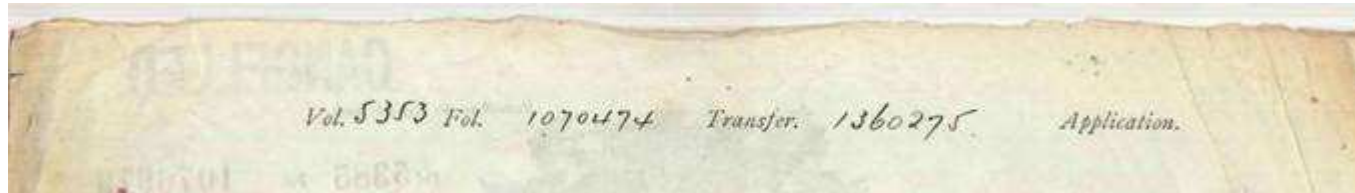

Old / general law

- A small number of titles have not been transferred to Torrens system
- There will be no parent volume or folio
- Pay a research agent to obtain history

# Parish plans

- Public Records Office of Victoria

[www.prov.vic.gov.au](http://www.prov.vic.gov.au)

## Parish plans – how to use

- Follow the steps on the Goldfields Research Centre handout 'Parish land records'
- Or, follow PROV Guide 30  
<http://prov.vic.gov.au/provguide-30>
- Check the 'Sandhurst Key Sheet' to locate correct parish plan map for your address
- Bendigo & outer suburbs are under 'S' for Sandhurst
- Other towns are alphabetically listed

# Parish plans – a freehold example

- Key plan: locate parish plan for your address

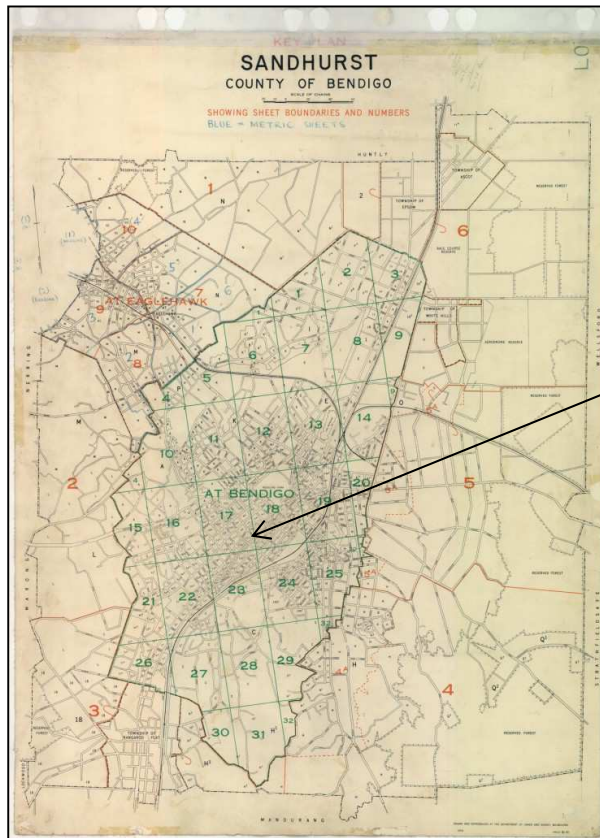

Sandhurst@Bendigo  
Plan 17

## Parish plans – specific plan

- Locate your property

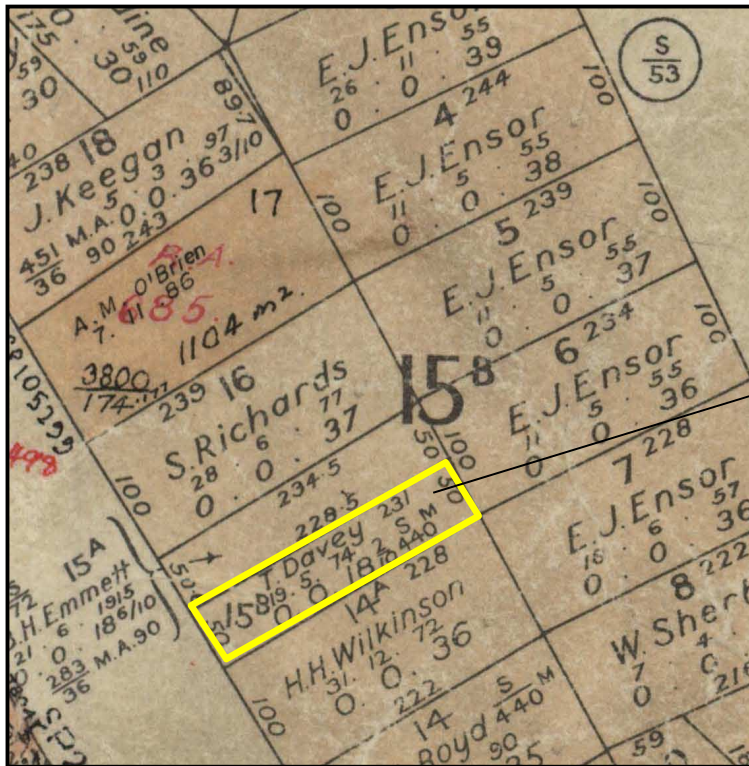

### Section 15B allotment 15B

- First transfer: T Davey
- Date of transfer: 19.5.1854
- Area: 0 acres, 0 roods, 18 & 2/10 perches
- Boundary: 50 x 231 x 50 x 228
- Survey putaway: S440M
- Survey putaway area: S53

# Parish plans – a Residential Area example

- Key plan: locate parish plan for your address

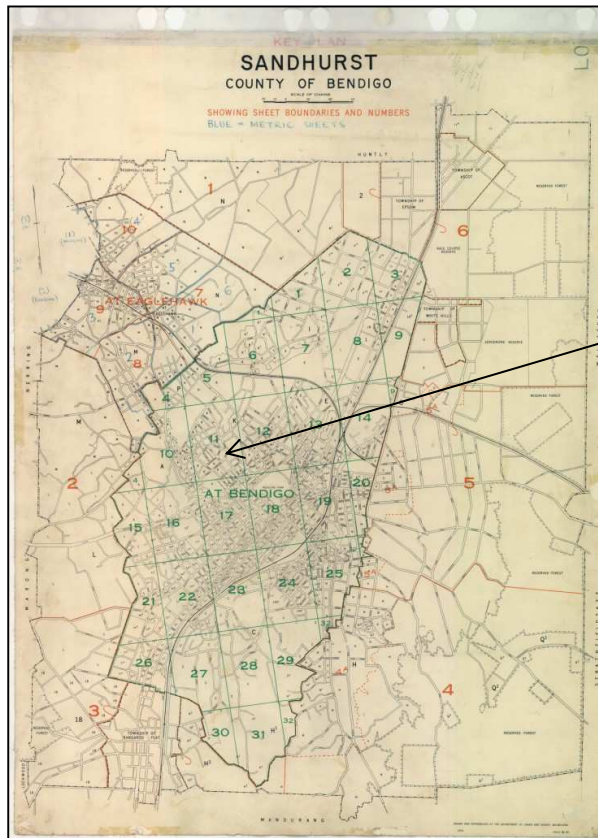

Sandhurst@Bendigo  
Plan 11

# Parish plans – specific plan

- Locate the property

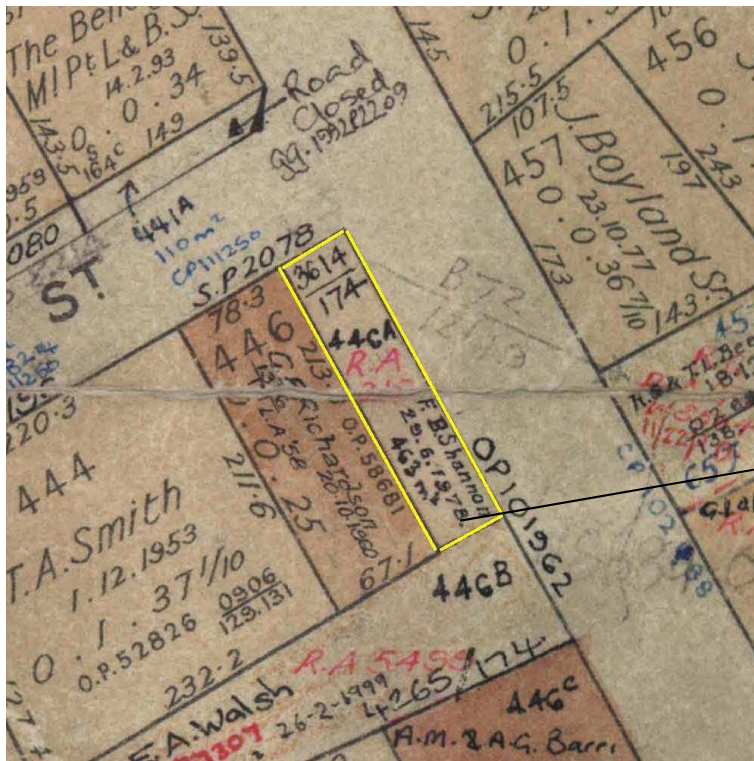

## Section K allotment 446A

- First transfer: FB Shannon
- Date of transfer: 29.6.1978
- Area: 463 m<sup>2</sup>
- Boundary: not noted
- Survey putaway: none
- Residential Area 2[1]5
- File cat.: 174
- Serial: 3614

## Rates

- Goldfields Research Centre  
[www.ncgrl.vic.gov.au](http://www.ncgrl.vic.gov.au)
- Rates database 1856 – c.1901
- Search options: surname, address, year
- ‘Exact’ or ‘like’ options
  
- Bendigo Regional Archives Centre  
[www.brac.vic.gov.au](http://www.brac.vic.gov.au)
- Rates books 1856 – 1970s
- Refer to BRAC Guide 4
- Look at entries written over 100 years ago!

## Historic newspapers

- National Library of Australia  
<http://trove.nla.gov.au/>
- *Bendigo Advertiser* advertising notices

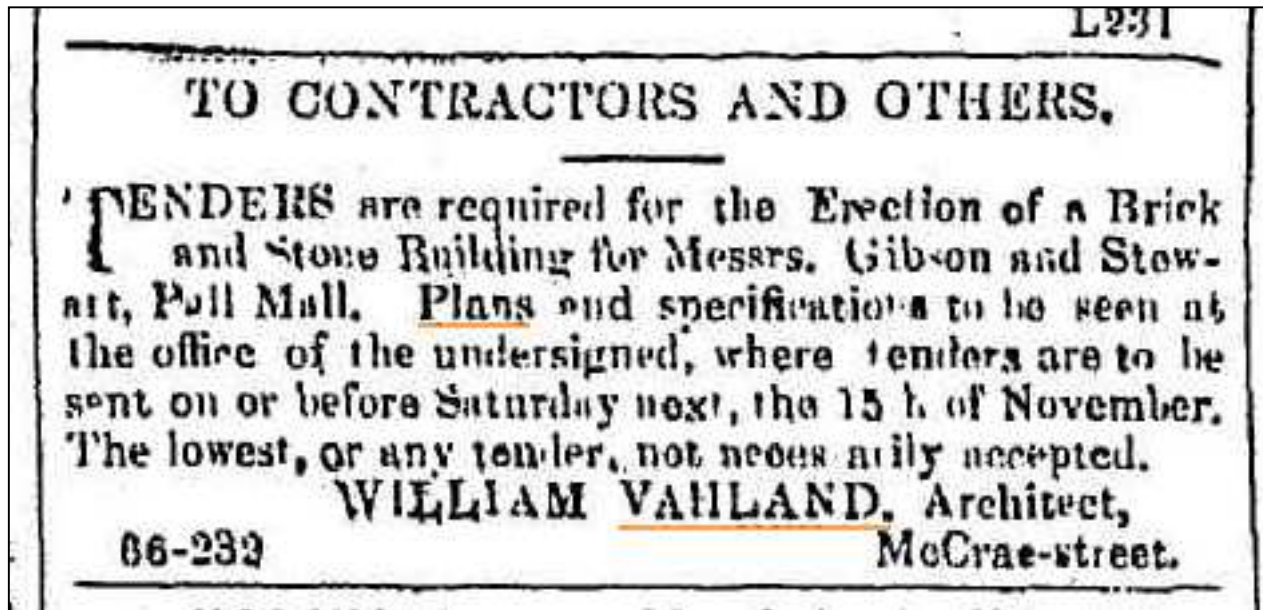

- Eg 10 November 1856 p.3

# Photos

- State Library of Victoria

[www.slv.vic.gov.au](http://www.slv.vic.gov.au)

- Airspy collection: C20th aerials of Victoria

- Search results:** Results 1 - 10 of 33 from All collections. Sorted by: relevance. Page 1 of 4.
- Refine results by:** Subject: Ballarat (Vic.) (1), Victoria (1), New South Wales (1), Queensland (1), Show more.
- Result 1:** Bendigo [picture]. Charles Daniel Pratt 1892-1968 photographer. [Oct. 13, 1929]. Available online. View online, Locations, Request, Details, Comments & tags, Other options.

# Wills & Probate

- Public Records Office of Victoria

[www.prov.vic.gov.au](http://www.prov.vic.gov.au)

## Wills & Probate – how to use

- Follow the steps on PROV How To Guide 29 <http://prov.vic.gov.au/howtoguide-29>
- (more resource info also available in PROV Guide 29 <http://prov.vic.gov.au/provguide-29>)
- Go to Wills & Probate page at <http://prov.vic.gov.au/research/wills-and-probate>
- & click to search Online index at [http://prov.vic.gov.au/index\\_search?searchid=54](http://prov.vic.gov.au/index_search?searchid=54)

# Wills & Probate – example

- William C Vahland, died 21 July 1915
- VPRS 28 Probate & Admin Files P3 unit 559, p.11 extract

I N V E N T O R Y	
<u>REAL ESTATE</u>	
All those pieces of land being Crown Allotments 12,13,14 and 15 of Section 2 and Crown Allotments 9,10,30,31,32 and 34 of Section 6 in the Parish of Elmore Crown Allotments 1,2,3,4,5, 6,7,8,9,12,13,14, and 15 in the Parish of Runnymede and Suburban Allotment 3A Crown Allotments 1,2,3,4,5 and 6 Section 1 Crown Allotment 28 Section 2 Crown Allotments 4,5,6 and 11 Section 4 Crown Allotments 1,2,3 and 4 Section 6 Crown Allotments 1 and 2 of Section 7 and Crown Allotments 1,2,3,4,5,6 and 7 of Section 9 in the Township and Parish of Runnymede containing in all 488 acres together with all buildings and erections thereon.	5856- 0- 0
All that piece of land being Lots 1,2 and 3 Block P of part of Allotments 2 and 3 of Section 8 Parish of Huntly containing $\frac{1}{4}$ of an acre or thereabouts fenced.	10- 0- 0
All that piece of land being Crown Allotment 15 and part of Crown Allotment 1 Section 82C City of Bendigo Parish of Sandhurst County of Bendigo with frontage to Waterloo Street of 90 feet with 2 brick cottages erected thereon.	1500- 0- 0
One half interest in All that piece of land being Crown Allotment 1 Section 33C City of Bendigo Parish of Sandhurst County of Bendigo having a frontage to Barkly Place of 270 links with 5 brick and stone 3 storied buildings erected thereon. Deceaseds one half interest therein.	1000- 0- 0

# Heritage studies

City of Greater Bendigo

[www.bendigo.vic.gov.au/Services/Planning/Heritage/Heritage\\_studies](http://www.bendigo.vic.gov.au/Services/Planning/Heritage/Heritage_studies)

- Citations for places with heritage overlays

...

& there you have it – a very fast  
tour of resources for doing  
'what's the history of your house'